Reno Evening Gazette.

VOL. XV RENO, WASHOE COUNTY, NEVADA, WEDNESDAY, JULY 18, 1883. NO. 93

MISCELLANEOUS.

BROWN'S IRON BITTERS

will cure dyspepsia, heartburn, malaria, kidney disease, liver complaint, and other wasting diseases.

BROWN'S IRON BITTERS

enriches the blood and purifies the system; cures weakness, lack of energy, etc. Try a bottle.

BROWN'S IRON BITTERS

is the only Iron preparation that does not color the teeth, and will not cause headache or constipation, as other Iron preparations will.

BROWN'S IRON BITTERS

Ladies and all sufferers from neuralgia, hysteria, and kindred complaints, will find it without an equal.

PROFESSIONAL.

A. DAWSON, M. D.,

PHYSICIAN AND SURGEON

Office in Sunderland's building, rooms 3 and 4; residence on West street, between Commercial Row and Second street. my1

S. BISHOP, M. D.,

PHYSICIAN AND SURGEON

Has returned from Eureka and can be consulted at his residence.

JNO. A. LEWIS M. D.,

HOMŒOPATHIC PHYSICIAN

And Surgeon. Office and residence, Mill street, Reno, Nevada. may2tf

S. D. KING

CLARKE & KING,

ATTORNEYS-AT-LAW.

Practice in all the State and Federal Courts. Offices: Reno — Sunderland's Building, rooms 6 and 7; Carson—Over the Savings Bank. feb3tf

F. R. WAGGONER, M. D.,

PHYSICIAN AND SURGEON.

Office in Sunderland's building (up stairs) Virginia street, Reno, Nevada.

E. L. BRIDGES,

SURVEYOR, CIVIL ENGINEER

Deputy United States Mineral Surveyor for Nevada and Washoe County Surveyor. Office in the Court House, Reno. 19ntf

ASSAY OFFICE

OF A. B. WILLIAM

In the western addition, cor. Fifth and Washington streets, Reno, Nevada. Assays correctly made and certificates given. aug2tf

WILLIAM CAIN

ATTORNEY-AT-LAW.

Office in Odd Fellows' building, Virginia street, Reno, Nevada. 6-1-tf

R. H. LINDSAY,

ATTORNEY-AT-LAW.

Will practice in all the courts of this State and California. Office in Sunderland's building, Reno, Nevada. 3m1m

DR. W. BERGMAN,

PHYSICIAN AND SURGEON.

Office on Second street, next to Webster's Post-office Reno, Nevada.

COAST NEWS.

There are 107 prisoners in the Territorial Prison at Yuma, A. T.

The Navajo Indians in New Mexico are said to own 900,000 sheep.

The Northern Pacific Railroad is constructing a ship-yard at Portland.

The Oregon Short Line is now running passenger cars to within fifty-two miles of Shoshone.

The Chief Engineer of the Northern Pacific Railroad says the line will be in operation by September 10th.

In a row at Georgetown, N. M., last week, William Logan was shot and killed by J. Wood. Wood was dangerously wounded.

Wong Shuk Loo, President of the Hop Wo, Chinese company, San Francisco, Cal., endorses the great pain-reliever, St. Jacobs Oil.

Ten prairie schooners loaded with Mormon converts passed through Albuquerque, N. M., last week, on their way to Salt River valley, A. T.

A Mormon bishop named Knudson is under arrest at Ashley Park, Utah Territory, for attempting to kill two of his wives with giant powder.

A rattlesnake with twenty-five rattles and a button was captured in the mountains near Tucson, A. T., recently. It will be sent to San Francisco and its fangs removed.

The Petaluma Fruit Packing Company has wound up the cherry crop. The company will put up 60,000 cans of this fruit, done in the best possible manner, upon the market this year.

In Clackamas county, Or., when the school teacher wants the boys and girls to come to school, she blows a horn, and they come piling out of the canyons toward the temple of learning.

A fugitive from justice named Romero, alias Lopez, was killed at Pomona, Cal., last week, while resisting arrest. He is the man who assisted Juarez, the condemned murderer, in escaping from the Martinez jail.

Ludwig Hartman, a native of Germany, aged 44, and unmarried, fell dead in Schaff's bath-house, San Jose, on Monday. The post-mortem showed he died of congestion of the lungs, probably caused by taking a cold bath after a warm bath.

Frank Payne was found dead in his room at Los Angeles Monday morning, hanging to a bed-post. He had tied a silk handkerchief around his neck and to the bed-post, and leaning over, fell on the floor and strangled. He was aged about 35 years, came from Berkeley and was a painter by trade. No cause for the deed is known.

Papers in the northern counties of Cal., contain frequent mention of the arrival of strangers in those sections in search of land on which to settle. Shasta, Modoc, Trinity, Plumas and Lassen counties are receiving many visitors of this kind. The Modoc *Independent* states that there is still considerable good Government land in that county in the vacinity of Egg Lake.

"With Grateful Feelings."

DR. PIERCE, Buffalo, N. Y.: *Dear Sir*—Your "Golden Medical Discovery" and "Purgative Pellets" have cured my daughter of scrofulous swellings and open sores about the neck; and your "Favorite Prescription" has accomplished wonders in restoring to health my wife, who had been bed-fast for eight months, from female weakness. I am with grateful feelings, Yours truly, T. H. LONG, Galveston, Texas.

RAILROAD TRAINS.

TRAINS ARRIVE AT RENO,

Overland from West	6:30 A. M.
Overland from East	7:40 A. M.
Express from South	* 6:50 A. M.
Emigrant from West	4:35 A. M.
Freight from West	6:15 P. M.
Emigrant from East	7:20 P. M.
Freight from East	9:55 A.M.
Accomp. odation from South	* 12 M.
Accomodation from South	* 7:45 P. M.

TRAINS LEAVE RENO,

Overland going East	7:30 A. M.
Overland going West	8:10 A. M.
Express going South	* 8:10 A. M.
Emigrant going East	8:0 A. M.
Freight going East	7:35 P. M.
Emigrant going West	7:0 P. M.
Freight going West	6:30 A. M.
Accomodation going South	* 1:00 A. M.
Accomodation going South	* 2:30 P. M.

* Standard time 12 minutes faster than C. P. time.

In fevers, malaria, biliousness, heartburn, etc., nothing is so beneficial as Brown's Iron Bitters.

Invigorate Your Blood

For the brain and nerve is what we need in these days of rush and worry. Parker's Ginger Tonic restores the vital energies and brings good health and joyous spirits sicker than anything you can use.—Tribune. je 8m1

The finest brand of Kelly's celebrated Key West Cigars are to be had at John F. Myers' Drug store on Virginia street, next to Barnett's. je16tf

Drugs and Patent Medicines

Of every description sold cheap by John F. Myers, Virginia street, next to Barnett's.

For cheap Drugs, Toilet Articles, Patent Medicines, Perfumery, etc., call at John F. Myers' Drug Store, Virginia street, next to Barnett's. jel6

MISCELLANEOUS.

SLIGHT ODDS.

A Little Story with a Large Moral —One Man who Knew his Own Business.

"No, my dear," said the venerable keeper of a country store to a timid little girl whose head scarcely came up to the level of the counter, "No, my dear, we haven't any red flannel, but we have some first-rate New Orleans molasses." Softly hinting that she didn't think that would answer the purpose quite as well, the child went her way in search of the article she wanted.

"Have you BENSON'S CAPCINE PLASTERS?" asked a gentleman of a certain druggist whose name could be given were it desired. "I am troubled just now with a touch of my old friend, the lumbago, and the Benson Plaster seems to go to the spot almost as soon as it touches the skin."

"Not at present," replied the druggist genially, "but we have lots of plasters just as good. There is Allcock's, the Capsicum and others—won't one of them do as well?"

"My dear sir," retorted the gentleman, with a slight show of temper, "I say nothing against those articles, but I am a business man, and always ask for precisely what I want, and for nothing else. I may enlighten you, however, when I say that some time ago, for another disease, of which the Capcine has since cured me, I tried all those you mention, with no appreciable benefit. They are inefficient, every one of them, the meanest act of the proprietors of some of them being this: That they make plasters with similar sounding names to deceive the unwary into believing they are the same thing. Experience taught me the difference. I'll go to the next man in your line. Good day."

TUTT'S PILLS

TORPID BOWELS, DISORDERED LIVER, and MALARIA.

From these sources arise three-fourths of the diseases of the human race. These symptoms indicate their existence: Loss of Appetite, Bowels costive, Head, Pain over the right eye, Dizziness, Sour Stomach, Sick Headache, Fullness after eating, Drowsiness after meals, Restlessness, with fitful dreams, Highly colored Urine, CONSTIPATION, Piles, and all the usual consequences of a Disordered Liver. As a Liver and Scavenger TUTT'S PILLS have no equal. Their action on the Kidneys and Skin is also prompt, removing all impurities through those three "outlets of the system," producing appetite, sound digestion, regular stools, a clear skin, and a vigorous body. TUTT'S PILLS cause no nausea or griping nor interfere with daily work, and are a perfect

ANTIDOTE TO MALARIA.

Sold everywhere. 25c. Office, 44 Murray St., New York.

TUTT'S HAIR DYE.

GRAY HAIR OR WHISKERS changed instantly to a GLOSSY BLACK by a single application of this DYE. Sold by Druggists, or sent by express on receipt of $1. Office, 44 Murray Street, New York.

TUTT'S MANUAL OF USEFUL KNOWLEDGE MAILED FREE.

O. LOMBER. E. R. GRAY.

VERDI PLANING MILL AND BOX FACTORY.

P. O., VERDI, WASHOE CO., NEV.

Nevada and California Lumber Co.

—MANUFACTURERS OF—

BANNER SAW-MILL, PROSSER CREEK SAW-MILL, BANNER BOX FACTORY

Post Office..... Verdi, Nevada county, Nev.
Telegraph..... Truckee Creek, Cal.
may1-1yr

A. H. MANNING,

AGENT FOR BAKER & HAMILTON

Agricultural Machinery, Harveys and Champion Mowers, Rain Wagons, Harrows, etc.

MACHINE & PLOW EXTRAS

A SPECIALTY.

Ware Rooms Opposite R. R Depot may3tf

ICE CREAM PARLORS.

I HAVE OPENED ELEGANT

ICE CREAM PARLORS

In the building lately occupied by Dodge

IN COOKE'S BUILDING,

And am prepared to serve Cream of the very best quality by the plate, quart or gallon. Also a full stock of Fresh Candies always on hand. Ice cream served at all hours. [jn18tf] O. BOURGEOIS.

MISCELLANEOUS.

FINE RANCH FOR SALE.

ON ACCOUNT of health of family I will sell my

RANCH IN LONG VALLEY,

Forty-five miles North of Reno, known as the

WILLOW RANCH.

There are

400 ACRES OF FINE LAND

—and—

600 CHOICE APPLE TREES

Now bearing and

All Kinds of Small Fruits and Berries

In abundance.

125 Acres of Excellent Meadow.

And the rest grain land. The fences are good and the buildings are suitable for a ranch and stop station.

The Susanville Stage Changes here and the Line of the Nevada and Oregon Railroad runs on the Edge of the Field.

The Ranch is Watered by Long Valley Creek

And by a never failing mountain stream owned entirely by me.

THERE IS A STEADY MARKET FOR HAY, GRAIN AND FRUIT AT GOOD PRICES.

FINE CATTLE RANGE in the hills. TIMBER within two miles. SCHOOL HOUSE within a mile and POST OFFICE within two miles.

For terms apply to

R. L. FULTON, Reno, Nev.

Or to me on the premises,

J. W. STEINBERGER, Long Valley P. O., Lassen Co., Cal. j-20

D. DEBERNARDI & CO.,

308 AND 310 K STREET, SACRAMENTO, CAL.

General Commission Merchants

—AND—

WHOLESALE DEALERS

—IN—

Tropical, California and Oregon Fruits, Butter, Produce, Canned Goods, Honey, Vegetables, Grain, Hay, Straw, etc.

WE DO NOT TRAVEL, AS THE heavy expense must necessarily fall upon the goods and so it is to the mutual interest of buyer and seller to avoid unnecessary expense. Therefore we do not trouble you by calling on you and importuning you to buy when you want nothing, but when you are in want of goods you will please send your orders direct to us, either by mail or telegraph, and we promise our best efforts to serve them as satisfactorily, both in quality and price, as if called for in person. jy6m3

GEORGE H. TAY & CO.,

Formerly Tay, Brooks & Bachus,

IMPORTERS and Dealers in

METALS,

STOVES AND HARDWARE.

Manufacturers of the

RACHUS WATER MOTOR.

311, 313, 315 BATTERY STREET, Between Pine and California, San Francisco, Cal. jy7tf

HARNESS SHOP.

I HAVE JUST

Replenished my Stock

—OF—

HARNESS, SADDLES, Whips, Bridles, Carriage Trimmings, Etc.

Prices lower than ever.

je26m1 J. S. GUNTHER.

H. DAVIS & SON

—DEALERS IN—

IMPORTED & DOMESTIC CIGARS

TOBACCOS, CIGARETTES,

MEERSCHAUM GOODS,

PIPES, NOTIONS, ETC

And, in fact, everything pertaining to a first-class cigar and tobacco store.

NO. 9 COMMERCIAL ROW, RENO 23tf

MISCELLANEOUS.

PACIFIC LUMBER & WOOD CO

P. O. Address: Reno, Nev.

LOCATION OF MILLS: CLIFTON, CAL.

ALL KINDS OF

Common Lumber

Ceiling, Flooring

Bevel Edge and

Rustic Siding, Clear

and Dressed Lumber

Railroad Ties

Shingles and

Common Pickets

Mouldings, Dressings

Brackets etc etc

JAS. WARE, Superintendent

m7tf

THE FIRST NATIONAL BANK OF RENO, NEVADA.

Paid up Capital.....$75,000
Surplus Fund.....$20,000

A GENERAL BANKING BUSINESS transacted. Exchange for sale on the principal cities of England, Germany, France, Switzerland, Sweden, Norway, Denmark, Holland, Belgium, Russia, Italy and Spain, at current rates.

DIRECTORS:

D. A. Bender, President; C. W. Mapes, Vice President; C. T. Bender, Cashier, Allen A. Curtis, A. H. Manning.

A. J. CLARK

DEALER IN

GROCERIES, HARDWARE, TINWARE, POCKET AND TABLE CUTLERY, WINES LIQUORS OF ALL KINDS.

FARM PRODUCE, HAY AND GRAIN, CHOICE SUGARS, BACON, HAM AND LARD DIRECT FROM THE EAST. m rtf

COUNTRY PRODUCE.

I HAVE PURCHASED THE FAMily grocery and produce store and business of C. H. Stoddard, on Commercial row, and intend to put in a large, choice stock

Family Groceries.

I am also prepared to furnish my patrons with

FRESH AND SALT WATER FISH

At all times, and shall make handling of

FRUIT AND VEGETABLES

At wholesale and retail, a specialty. My prices are marked down to the lowest notch, and satisfaction guaranteed. Call in. Goods delivered free of charge.

ap6tf J. CLARK.

JOHN BOWMAN,

DEALER IN

CHOICE FAMILY GROCERIES, LIQUORS AND CIGARS, FRUIT AND VEGETABLES.

All kinds of family supplies sold at the lowest possible price for cash.

The Highest Price Paid for Fresh Butter and Eggs.

27 Commercial Row, RENO, NEVADA.

jy10

J. J. M. FRHER,

PENRYN, PLACER CO., CAL.,

DEALERS in all kinds of

FRUITS and VEGETABLES.

Particular attention Paid to Shipping Fruits.

Orders respectfully solicited and filled as soon as received. 11jan3m

A. C. NEALE

HAS REMOVED HIS FURNITURE store from the Odd Fellows' building to

THE RED STORE,

North of the railroad, between Virginia and Second streets, where his friends will find him with a full line of furniture and bedding, cheaper than ever. Repairing of all kinds in his line. 3m1m

Artists' materials of all kinds, at lowest San Francisco prices, at Queen's Drug Store.

LEGAL.

Delinquent Sale.

NORTH TRUCKEE IRRIGATION Ditch Company—Location of principal place of business, Glendale, Washoe county, Nevada. Notice: There are delinquent upon the following described stock, as assessment No. 18, levied April 2, 1883, the several amounts set opposite the names of the respective shareholders, as follows:

Name.	No. cert.	No. shares	Amt.
A. J. Clarke			
Black & Roberts			
Black & Roberts			
Louis Vrain			
Mrs. J. Hardy			
Eli A. Preble			
John de Bergara			
John J. Fraser			
S. S. Solomon			
Wm. Orr			
Robinson & Blanchard			
Sun			

And in accordance with law and an order of the Board of Trustees, so many shares of each parcel of said stock as may be necessary will be sold at public auction at the office of the Company, Glendale, Washoe county, Nev., SATURDAY, the 8th day of JUNE, 1883, at the hour of 2 o'clock, p. m. of said day, to pay said delinquent assessment, together with cost of advertising and expense of sale.

By order Board of Trustees.

O. C. ROSS, Secretary.

The above sale is postponed to Monday, July 30, at same hour and place. By order of Board of Trustees.

O. C. ROSS, Sec'y.

Notice of Assessment.

ROMA UNION MINING COMPANY: Location of principal place of business, San Francisco, California; location of works, Pyramid Mining District, Nevada. Notice is hereby given that at a meeting of the Board of Directors, held on the 19th day of June, 1883, an assessment (No. 2) of two cents per share was levied upon the capital stock of the corporation, payable immediately in United States gold coin, to the Secretary, at the office of the company, No. 618 Sacramento street, San Francisco, California. Any stock upon which this assessment shall remain unpaid on the

6th Day of August, 1883,

will be delinquent and advertised for sale at public auction, and unless payment is made before will be sold on Monday, the 27th day of August, 1883, to pay the delinquent assessment, together with costs of advertising and expenses of sale. By order of the Board of Directors.

F. X. SIMON, Secretary.

OFFICE—618 Sacramento street, San Francisco, California. jy6d

Notice to the Public.

NOTICE IS HEREBY GIVEN THAT all moneys due me for bills at the Lake House, Reno, Nevada, are payable to A. J. Clark, at his store on Sierra street, the same having been transferred to him on July 9th, 1883.

jy14tf H. L. W. KNOX.

NOTICE.

NOTICE is hereby given that all moneys due H. L. W. Knox for bills contracted at the Lake House, Reno, Nevada, are payable to me, at my store on Sierra street, in Reno, Nevada, and all persons indebted will please call and settle the same as early as convenient.

jy14tf A. J. CLARK.

BUTTER COOLING JAR.

BURDOCK'S PATENT REFRIGERATOR

—FOR—

Keeping Butter Without Ice.

B. N. BUGBEY,

329, J STREET, SACRAMENTO,

SOLE PROPRIETOR

OF THE UNITED STATES.

IT PRESERVES YOUR BUTTER COLD, sweet and fresh, as no other refrigerator can do. This is guaranteed. It is a fact long established by all connoisseurs of butter, that any vessel, cabinet or refrigerator, made of wood or any other substance carrying with it an odor, destroys the rich aroma contained in fresh butter; and furthermore, all butter kept in the same vessel, cabinet or refrigerator with vegetables, any kind of meat, or any substance carrying a scent, becomes so tainted as to be unfit for table use, and even for culinary purposes. People may complain of poor butter, but the fault lies in the manner of keeping it.

PETALUMA CARTS.

I HAVE BOUGHT THE RIGHT OF the Petaluma cart for Washoe, Storey, Ormsby, Douglas and Lyon counties, Nevada, and am manufacturing them in Reno. I am prepared to furnish any size or size on short notice at the lowest price.

J. L. McFARLIN IS MY RENO AGENT

And will always be at the office. Address him, as I expect to be away canvassing the country. [jn29] B. N. BUGBEE

CANDY

CANDY

CANDY

Sold at 25, 50, 75c. or $1 for a retail box by express, of the best candies in America, put up in elegant boxes and strictly pure. Suitable for presents. Express charges light. Try it once. Address

C. F. GUNTHER, confectioner, CHICAGO..... Ill. L

LEGAL.

Insolvent Debtor's Notice to Creditors.

In the District Court of the Seventh Judicial District of the State of Nevada, held in and for the County of Washoe.

M. RAPHAEL, [illegible] Plaintiff,

PURSUANT TO AN ORDER OF SALE [illegible] Mesne Process issued out of the above named Court, [illegible] of June, A. D. 1883, to me directed, I, M. Raphael, by my agent, will on the [illegible] day of July, A. D. 1883, at the hour of 10 o'clock a. m. of said day, at the front door of the District Court, in the Court House in Reno, Washoe county, Nevada, sell at public auction, to the highest bidder for cash, all the right, title and interest of the above named defendant, Louis Vrain, in and to the following described property, to wit: [illegible] to pay said defendant's debts and liabilities in pursuance of [illegible] assigned to me for the benefit of his creditors. Notice is hereby given to all persons indebted to said defendant that they are required to pay the amount of their indebtedness to me at the time and place of sale, and that all persons having claims against said debtor are required to present the same, duly verified, to me at the time and place of sale, or they will be barred by the order of said Court.

Witness my hand and the seal of said Court this 15th day of June, A. D. 1883.

[SEAL] H. RAPHAEL, Sheriff.
By W. L. KNOX, Deputy.

Delinquent Notice.

CENTRAL DRAIN DITCH COMPANY—Principal place of business, Reno, Nevada; location of works, Glendale, Washoe county, Nevada. Notice: There are delinquent upon the following described stock, on account of assessment (No. 1) levied on the 19th day of April, 1883, the several amounts set opposite the names of the respective shareholders as follows:

Name.	Cert.	Share.	Amt.
J. P. Whitney			
James Sullivan			
David Russell			
Black & Roberts			
George Uyleff			
James Decker			
W. Perkins			
Paxton, Curtis & Co.			
Boyd & S. Connaker			
S. Connor			
J. Ladd			
Frank Marquina			

And in accordance with law and an order of Board of Trustees made on the 19th day of April, 1883, so many shares of each parcel of said stock as may be necessary will be sold at public auction at the North Truckee School House, Washoe county, Nevada, on SATURDAY, JUNE 30, 1883, at 2 o'clock p. m. of said day, to pay said delinquent assessment, together with cost of advertisements and expenses of sale.

By order of Board of Trustees.

H. RAPHAEL, President.
E. E. WHITNEY, Secty. jel6td

Town Order Number 20.

BE it ordained by the Board of County Commissioners of Washoe county, Nevada:

Sec. 1. That any person who shall throw or cause to be thrown any loose paper, waste boxes, rags, hay, straw, ashes, boots in cans or other rubbish, within the town limits of Reno, Washoe county, Nevada, shall be guilty of a misdemeanor, and upon conviction thereof shall be punished by a fine of not less than fifty (50) dollars or by imprisonment in the county jail until such fine is paid at the rate of two (2) dollars per day.

Sec. 2. Order to be published in the Reno Evening Gazette, for the period of two consecutive weeks.

Attest:— R. S. COSGRIFF, Clerk.
jy12 By W. L. KNOX, Deputy.

Outdoor Views and Groups,

TAKEN IN THE

BEST STYLE

—AND AT—

Reasonable Prices

APPLY EARLY FOR THE TIME IS SHORT.

H. W. McDONALD,

—WITH—

COOK & SCHWERDTFEGER, jy12-2p Gallery, 2d st.

CALIFORNIA

Fruit and Produce House

—FOR—

Green Fruit, Dried Fruit, Canned Fruit, Honey, Fruit Butters, Syrups, Nuts, Vegetables, Etc

SEND YOUR ORDERS TO

M. T. BREWER & CO.

WHOLESALE MERCHANTS,

Sacramento ..... California

feb 20

T. K. HYMERS,

(Successor to Hymers & Comstock), keeps

STILL HERE

LIVERY FEED AND SALE STABLE

Horses, Buggies and Saddle Horses

TO LET AND BOARDED

By the day, week or month. Parties in want of horses for the fall season, can be accommodated. The best of feed, and the stock kept in first-class condition. Easy buggy horses for horse wrestle, and careful drivers given. T. K. HYMERS.

HEARSE TO LET.

jy14

S. M. JAMISON & SON,

BOOKS, STATIONERY, PAPERS MAGAZINES,

CIGARS TOBACCO, YANKEE NOTIONS

Reno Evening Gazette

Published every evening except Sunday

R. L. FULTON, PROPRIETOR.

ALLEN S. BRAGG, BUSINESS MANAGER.

RATES OF SUBSCRIPTION:

Daily, one year (by mail).....$8 00
Weekly, one year (by mail).....2 00
Daily delivered by carrier to any part of Reno (per week).....25

RATES OF ADVERTISING:

Daily, one square for one month.....$2 50
Weekly, one square for one month.....1 00
The above rates include both legal and commercial work.

WEDNESDAY.....JULY 18, 1883

MADAGASCAR.

Madagascar, the scene at this moment of some very disturbing performances by the French, is a large African island, lying in the Indian Ocean, separated from the main land by the Mozambique channel. It is 1,000 miles long by 225 broad, and has about 5,000,000 population. It is between latitude 11 degrees and 57 minutes and 25 degrees and 42 minutes south. Western civilization has never taken any strong hold on the island. European governments have made efforts to get colonial possessions on the island for more than 200 years, but the natives have repelled and at intervals driven out the intruders. The town of Tamatave, recently so roughly dealt with by the French Admiral, was bombarded and burned by the combined English and French fleets in 1845.

EDITORIAL NOTES.

Confederate coin possesses a much higher valuation than Confederate bonds in the South. The New Orleans *Times-Democrat* says that Mr. Oscar P. Taylor of Webb City, Ark., owns a Confederate half-dollar, one of only four which were ever struck off, for which he has been offered and refused $1,000. He is holding the piece in the belief that it will bring more money. The three companion half-dollars are said to be somewhere in the North, in the hands of persons who are supposed to be retaining them as curiosities.

Among the pictures latest sold by the Marquis of Lansdowne to Mr. Mackay is the famous Rembrandt portrait, purchased by the grandfather of its late owner, which has always been regarded as one of the choicest gems in the Bowood gallery. Complaint is made that before allowing it to go to America, Lord Lansdowne had not given the refusal of it to the National gallery, but perhaps he reflected that the gallery is rich in Rembrandts, and that $25,000 is a big figure.

The old Luthern church at La Trappe, Montgomery county, Pennsylvania, is undoubtedly the oldest structure of the kind in that section. The church bears the date of 1743—having been built 140 years ago. The structure is of stone, and is in a good state of preservation. The pews and seats are all made of hewn timber, and are quite a curiosity. The church was used as a hospital during Washington's encampment at Valley Forge.

An astronomical crank writes to the Rochester *Democrat and Chronicle*, saying: "To the five groups of sun spots, which exhibited intense action the past week, two more have just been added by the sun's rotation. The sun storm, which is just coming into view, covers a great era, showing rapid changes. Violent thunderstorms and tornadoes may be expected this week in the Northern States and Canada."

The Canadian Pacific Railway, says the Salt Lake *Tribune* is already becoming a quantity of American influence and transportation, and it is said that both it and the Grand Trunk Railroad are negotiating to buy American existing lines, so as to terminate at Boston. The free navigation of the Erie Canal threatens the ruin of Boston as a grain export place.

The Standard mine of Bodie, and the Idaho of Grass Valley were the leading dividend-paying mines of California in 1882, the former paying 13 dividends amounting to $725,000, and the latter 12 dividends amounting to $224,750. The next highest dividend-payer was the Bulwer Consolidated of Bodie, of $120,000.

—The orders around the cholera-infected districts in Egypt, have been all abandoned.

—The commander of the British forces in Egypt, who had embarked at Suez for England, has been ordered by the Khedive to return, in consequence of the appearance of the cholera in Cairo.

EASTERN DISPATCHES.

[PRESS DISPATCHES TO THE GAZETTE.]

Telegraphic Troubles.

CHICAGO, July 18.

The trouble between the Western Union Telegraph Company and the Brotherhood of Telegraphers will, it is thought by some, reach the climax at noon to-day. Leading spirits of the Brotherhood feel confident that such will be the case, while the officers of the Western Union are somewhat divided as to the time when decided action will be taken. A prominent official yesterday stated to a reporter, that in his judgment 12 o'clock Wednesday would not be the critical moment If, however, such should prove to be the case, The offices of the Western Union will not be locked up, but with one-third of the present force, the company will do the best it can under the circumstances. The most important telegraph matter will be cared for, and by degrees the balance of it will be taken and disposed of in the line of its importance. It seems that the distressing effects of a general strike are fully appreciated by business men of Chicago, and many of them are proffering sympathy to the company, and offer to do everything in their power to avoid a strike, but if it comes, they will be glad to extend any aid which lies in their power to start the keys. A large number of the business men of this city, including several bank Presidents, yesterday informed the Western Union officials of their feelings, and in every instance they appeared to be friendly towards the company. Some of them intimated that likely a portion of the operators had reasons for action of some kind, but if the figures published in the *Inter-Ocean* of yesterday were correct, the ones who had wrongs to be righted should have appealed to headquarters, the same as employes of private corporations would do, and not attempt to stop the commerce of the country by a concerted and general strike.

A Murderous Attack.

ST. LOUIS, July 18.

The people of the southwest corner of Missouri and the northwest corner Arkansas are beating the bushes for three scoundrels, and they may decorate a tree with them. They are wanted for a diabolical crime, the particulars of which are just received: The robbery of a farmer named John Flynn, living on the Missouri and Arkansas line. On the night of the 15th three men called at Flynn's and secured lodging. They claimed to be stock buyers, and two of them claiming to be brothers, gave the name of Morris, and New Athens, Texas, as their place of residence. The other was known as Holland, and asserted that General C. B. Holland of Springfield, Missouri, was a relative. About midnight Flynn and his family were aroused by the men bursting into their sleeping room, on the first floor of the dwelling, and demanding all the money in the house. Two daughters of Flynn attempted to leave the room, when the robbers fired on them, wounding one in the arm and the other in the shoulder. Flynn himself was knocked down with the butt of a revolver, and his wife fainted from terror. The bandits then hastily plundered the house and secured $400 or $500, the proceeds of a cattle sale made by Flynn some days previous, and mounted their horses and rode away.

Mechanics in Council.

PITTSBURGH, July 18.

The 24th annual State convention of the order of United American Mechanics began its session here to-day. Two hundred delegates, representing 87 councils, with a total membership of 12,000, are in attendance. To-day's session was taken up with routine business.

The Germans Jubilant.

BUFFALO, July 17.

The second and third concerts of the Sangerfest took place to-day. The attendance was very large, particularly at the evening performance. The enthusiasm is unabated, and the city very lively. Bands, with different organizations, parade the streets, and after the concerts, the different headquarters of the societies are crowded night and day.

Secretary Lincoln on Gen. Crook.

WILMINGTON, July 17.

Secretary Lincoln said to-day that the stories published to the effect that General Crook, instead of capturing the Apaches, had been their captive, and was only released on condition that he would receive them, unpunished, at the reservation, was news to him; that he had never heard such a thing intimated before, and as far as he knew, General Crook had been very successful in his campaign against the Indians.

A Chinaman in Boston.

BOSTON, July 18.

The first arrest in this section of country under the new Chinese law, was made yesterday by United States Marshall Gallope. The circumstances are as follows: On the 19th of June last, the English bark Erne, Captain J. G. Douglas, arrived at this port from Manila; she had on board as ship's carpenter a Chinaman named Ah Chung, who was shipped at the above-named port. On arriving in Boston, Ah Chung signified his decision to leave the ship, threatening to desert, and to avoid trouble, according to the captain's statement, he was paid and discharged. Monday it was ascertained by Marshal Gallope, that a Chinaman had been smuggled into this port, and after investigating he arrested Captain Douglass for illegally bringing Chinamen to this country. He gave bail in $25,000 for his appearance Thursday before Commissioner Wallett, and Ah Chung was held as a witness. The case is a peculiar one in that the Captain, apparently, was innocent of any intention to violate the law. He says the Chinaman had shipped as one of the crew, and was desirous of changing from his vessel to another; that he had no intention of remaining in the country. The Chinaman cannot speak English, and from what he says, he is apparently anxious to leave the country. It was understood from his gestures that he was in San Francisco three years ago, if so, he may be entered in the list of those who are allowed to re-enter the country. He also said that he paid the Captain a month's wages for the privilege of leaving. This is denied by the Captain, who alleges that he left the money as compensation for the trouble caused by the Chinaman. There is, however, a little difference between the stories, which will be explained when an interpreter has been secured.

A Verdict for Plaintiff.

FT. WAYNE, July 18.

The celebrated case of John Studebaker & Co., vs. the United States Express Company, on trial before Judge Fraser here, went to the jury yesterday afternoon, which was out but 45 minutes and returned a verdict for the plaintiff, assessing the damages at $5,475. On December 15, 1881, the defendant received a package containing $5,000, consigned to the plaintiff; and when the package was delivered it was found to contain nothing but waste paper, although the seals were unbroken. A suit was brought to recover the amount, with the above result.

Out on a Strike.

CHICAGO, July 18.

The line men of the Telephone Companies in this city went out on a strike at noon to-day, and will hold a meeting at 2 o'clock this afternoon to outline their future course of action.

WESTERN DISPATCHES

[PRESS DISPATCHES TO THE GAZETTE.]

The Brotherhood of Telegraphers—Governor Tritle Interviewed—The Bryant Court-Martial—An Injunction Asked For—Report of special officer Horr.

SAN FRANCISCO, July 18.

In this city, those who would be most seriously affected by the proposed strike of the telegraph operators, seem confident that a compromise will be effected satisfactory to all. A well informed operator said: "There are but few members of the Brotherhood in this city, and operators are plentiful west of the Rocky Mountains, and are ready to accept the present rates, as they are not worked as hard here as in the eastern service." Yesterday applications had been made for all possible vacancies.

Governor Tritle of Arizona, in an interview with a *Chronicle* reporter, said of Crook's policy with the Apaches: "The Apaches have been committing depredations, the responsibility of which cannot be fixed on any individual Indian. If one is killed, all must suffer. It is only a year since Crook was assigned to the command of the Territory, and the improved condition of the Apaches in that time has been remarkable. No Indians, with one or two exceptions, have left the reservation since Crook has been in command. Those who committed depredations are Apaches who left under Tiffany's management, and the bands from Chiricahua and Sonora. The people of the Territory view Crook's policy as their salvation, and will feel perfectly safe if the Indians are placed under his control. The Governor further stated he felt assured that when the news reached the Apaches, who are still out, that they can return to the reservation, Juh and the remaining hostiles, who do not exceed sixty, will come in and bring Charlie McComas.

In the testimony of witnesses for the defense, in the case of the court martial of Lieutenant Bryant, Commander of Angel Island, a new phase was presented, which gives the appearance of a conspiracy on the part of Captains Wilhelm, Bailey and others, to oust Bryant from the position.

Henry Boyle has commenced proceedings in the Superior Court to restrain the Wales Consolidated Mining Company of Eureka District from collecting, by sale of stock, the assessment of 25 cents per share on the capital stock, alleging that the assessment is illegal.

Special Officer Horr, stationed at the eastern shore of Puget Sound, has presented to the Washington officials a full report of the possibility of the illegal invasion of the United States by Chinese from British Columbia; and gave it as his opinion that such fears are groundless.

A New Railroad.

MERCED, Cal., July 18.

At Hardley ranch, near this town, at 2 A. M. to-day, Jose Bourbon awakened John Gilroy and stabbed him, with probable fatal result. The assassin was arrested.

Yesterday a force of surveyors began the survey of a railroad from Turlock to the Sierras, via Merced Falls. The track-laying on the plains from Turlock to the Merced river at McSwain's Ferry will be commenced forthwith, with the expectation of moving the large grain crop in this section this season by rail.

The Strikers.

SAN FRANCISCO, July 18.

The sentiment of the public generally and the expressions of opinion published in the newspapers of this city, seem averse to the proposed strike of the telegraph operators; that if any real grievance exists their demands are badly formulated, and will only tend to defeat the object desired. No serious difficulty is apprehended by Superintendent Jaynes, who states that the Western Union authorities at all points are confident of being able to supply the places of all strikers within a few days, even should a strike take place, the possibilities are that the inconvenience to the public would be of short duration.

SAN FRANCISCO, July 18.

Notwithstanding the statement contained in the telegrams from the East that the telegraph operators strike would reach a climax at noon (9:15 A. M. in this city), up to noon no indications of a decided movement has been received. Further news is expected any moment.

The Panama and Suez Canals.

PARIS, July 18.

The Panama Canal Company met yesterday, and in his report, DeLesseps repeated his former statement, that the canal would be finished at the end of 1888. He also stated that the chief government engineer would assume the direction of active work on the canal, which would shortly be undertaken. Referring to the Suez canal project, DeLesseps said: We have negotiated loyally, without relinquishing any of our rights.

TELEGRAPHIC BREVITIES.

—Count de Chambord continues to improve.

—The Cubans have fixed an export duty on tobacco of $150 per quintal.

—The cholera still rages in Egypt. Damietta records 38 deaths to-day and 38 yesterday.

—The New Hampshire Legislature is still at a dead-lock on the election of a United States Senator.

—A large tank of California powder exploded near Cleveland yesterday, doing no other damage than scorching one man and breaking windows.

—The two Barnard brothers, at Vernon, Louisiana, who were held for murder, were assisted to break jail last night, by armed men, and escaped.

—Sweeney, charged with the murder of Morris in Dublin, Ireland, has been liberated. An attempt to burn the house of Carey the informer, was thwarted by the Dublin police yesterday.

—Secretary Teller says he will settle the question of the transfer of the lands of the Texas Pacific Railroad to the Southern Pacific in September, without any assistance from the Attorney-General.

ROYAL

BAKING POWDER

Absolutely Pure.

This Powder never varies. A marvel of purity, strength and wholesomeness. More economical than the ordinary kinds, and cannot be sold in competition with the multitude of low test, short weight, alum or phosphate powders. Sold only in cans.

ROYAL BAKING POWDER COMPANY, 4ddwly Wall street, New York.

PATRONIZE DIRECT IMPORTATION.

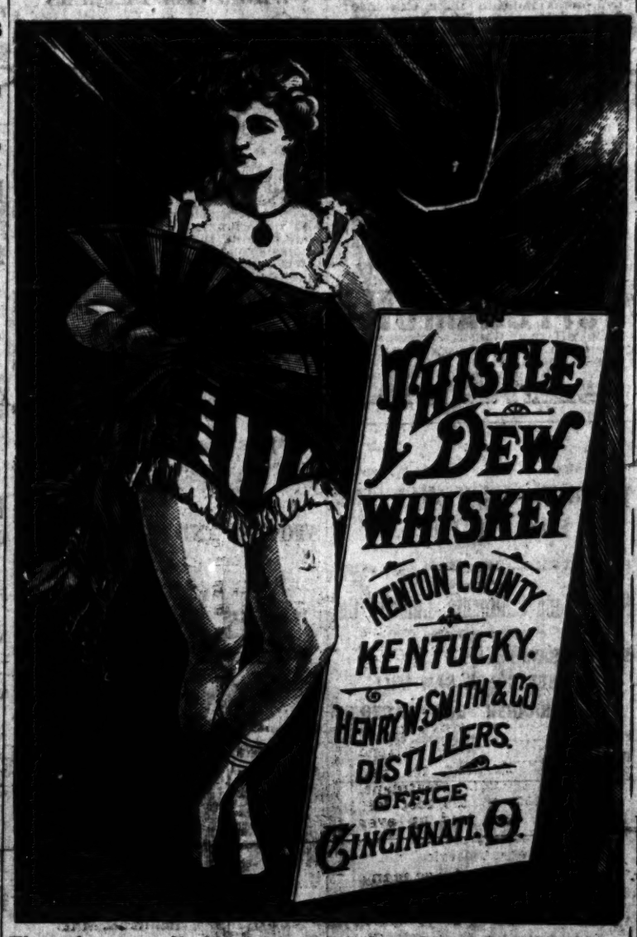

The above well known brand has been analyzed by the most prominent chemists and pronounced by all to be

Free from Any Adulteration and

HIGHLY RECOMMENDED

By the medical faculty for medicinal and family purposes. Orders in wholesale taken to be shipped direct from the distillery.

FOR SALE BY THE GALLON, BOTTLE OR CASE

—BY—

A. LINDLEY & CO.,

Sole Agent for Reno and entire vicinity.

jy18dw

A. LINDLEY & CO.

A. LINDLEY & CO.,

THE LEADING HOUSE OF WESTERN NEVADA

For Everything in the Line of

GENERAL MERCHANDISE.

The Largest and Best Assorted Stock of GROCERIES that Has Ever been Carried by Any One Firm in the State.

HARDWARE, CROCKERY, TINWARE,
IRON PIPE AND FITTINGS,
IRON AND STEEL,
CUMBERLAND COAL.

MINING & MILL SUPPLIES OF EVERY DESCRIPTION.

JOBBERS' DEPOT FOR DAIRY PRODUCTS.

Our Facilities are such that you can buy CHEAPER from us FOR CASH than by sending below. Call and be convinced.

THE PALACE HOTEL.

THE PALACE

—IS—

RENO'S LEADING HOTEL.

—IT HAS—

Light Sunny Rooms,

RESTAURANT ATTACHED,

Fine Billiard Parlors

EVERY ATTENTION PAID TO GUESTS.

Polite and accommodating attendants in every department. The house is first-class throughout; is open day and night and every attention shown travelers.

jy6 PERKINS & WHITE.

KNOWLES & BAINBRIDGE

MANUFACTURERS AND DEALERS IN

Pieced and Stamped Tinware, Galvanized, Japanned and Agate Iron Ware.

STOVES AND RANGES.

TINNING AND PLUMBING A SPECIALTY.

Agents for Winthrop Portable Range

RENO, NEVADA. 2tf

WILLIAM GOEGGEL

LEADING JEWELER AND

WATCHMAKER

BEST OF GOODS AND WORKMANSHIP AT LOWEST PRICES

The Carpenter's Steel Square and its uses, new and enlarged edition. Price of book, $1, with the California Architect and Building News; 1 year; sent to any address, for $2 50. Address Geo H. Wolfe, 240 Montgomery street, San Francisco. apr4-1y

W. R. STRONG, ROBT. WILLIAMSON
P. E. PLATT.

W. R. STRONG & CO.,

COMMISSION MERCHANTS AND Seedsmen. Wholesale Dealers in Green and Dried Fruits, Honey Nuts Canned Goods, Vegetables, General Merchandise

Correspondence solicited. Quotations furnished on application. Nos. 4 and 6 st., Sacramento, Cal. 22tf

Reno Evening Gazette

WEDNESDAY.....JULY 18, 1883

JOTTINGS.

Go to Jake Becker's and try a bottle of his Fredricksburg beer.

If you stop at the Palace Hotel you will receive the best of treatment.

Three refrigerator cars of fruit, attached to the express, passed east this morning.

C. J. Brookins has just received a large lot of the latest "Seaside Library" publications.

Try Nasby's New York 5-cent cigars. Thermometer at 7, 9, 11, 1, 3—74, 86, 88, 88, 87.

There were four car-loads of westbound emigrants this morning—nice looking people.

If you want anything in the nature of Underwear or Gent's Furnishing Goods, go to M. Nathan.

An alarm of fire was occasioned this afternoon by a pile of rubbish igniting back of the GAZETTE office. No damage.

George Becker is receiving new customers every day. His Pacific beer has become very popular and has taken the lead of all other brands.

New goods are arriving daily for A. Lindley & Co. It is perfectly astonishing to see the amount of goods they handle daily. They have been obliged to increase their force of clerks recently. They are receiving all the desirable trade.

Levy Bros. have the best trade in the line of drygoods in Western Nevada. The reason is plain, for they sell the very best of goods at the lowest prices. Every lady in Reno will testify to the fact that Levy & Bro. give better satisfaction than any other merchant in that line of business in town.

Proper economy on a farm will result in success. Sell what you can, what you can't sell feed to the hogs, and what the hogs won't eat give to your Summer boarders. But, above all things, buy your hardware of Knowles and Bainbridge, Commercial Row, and then you will be sure to get your moneys worth. They want your trade and will make it an object for you.

Lake Tahoe as a Summer Resort.

A correspondent of the San Francisco *Call* says: It is a curious fact that Lake Tahoe has never, until this season, been considered with any favor as a bathing place. Within a month, however, there has been a boom in the matter, and bathing houses are going up on all sides, and hotel windows, in early morning, are made beautiful with the outhanging gaudy bathing suits drying in the sun. Since the advent of the new private screw steamer Meteor, which runs 20 miles an hour, the dreadful slowness of the old passenger steamer, Governor Stanford, has been more pronounced, and the wheezy old invalid is now upon the puffy rounds of its last season. This Winter a splendid new fast iron steamer will be taken to the lake and put together in time for next season's travel. It is reported that several new and large hotels will be built at available points, as soon as the projectors have any assurance from the State that the lake is to be reserved as a pleasure and health resort.

Hard to Catch.

The following is the score made by the Carson team at the picnic last Saturday:

G. Cowing...	4	5	4	4	4	5	5	4	4	5—44
J. Crawford..	5	5	5	4	4	4	5	4	4	4—44
A. Borges.....	5	4	5	4	4	4	5	4	4	4—43
J. Saffell.....	4	4	4	5	4	5	3	5	4	5—43
G. Hark.....	4	4	4	5	4	4	5	4	4	4—42
Z. Alley.....	4	4	4	5	4	5	4	4	4	4—42
M. Little.....	4	4	5	4	4	4	4	4	4	4—41
J. Cheney.....	4	4	4	5	4	4	4	5	3	4—41
H. Parker....	3	5	4	4	4	4	4	4	4	4—40
J. Laing.....	4	4	4	4	4	4	4	4	3	4—39

Total.....419

The Reno team made over 300 points, but Bob Hoy "fell down"—consequently they fell behind. Hoy missed the target board slick and clean three times, killed a fine young colt for Farmer Treadway, was arrested for malicious mischief, and has not put in an appearance since.

An Old Settler.

The Tucson (Arizona) *Citizen* of July 14 says: A remarkable personage was buried yesterday evening from the Catholic church. It was Senora Casimira Buttierez, aged 97 years. She was born in Sonora in 1786. This was one year before the Constitution of the United States was adopted. She was three years old when George Washington was first inaugurated President of the United States.

An English Car.

A car from off the Canadian Government Railway passed west this morning, and attracted considerable attention among railroad men. It was of English manufacture. The wheels were 42 inches in diameter, and made of wrought iron—regular English pattern—with steel ties. The car was very elaborately finished, both inside and out.

Good Work.

The V. & T. track between Reno and Steamboat has not been in as good condition as at present for many years. The track is level, well-lined, and the curves are perfect. J. L. Reed, the foreman of this section, evidently knows how to take care of a railroad track.

A FISHERMAN'S LUCK.

A Carson Man's Mistake, or Lard For Lunch.

It is very seldom that the Hon. S. C. Wright of Carson fools away any time angling. As a rule he scorns the sport of wrestling with the sportive and speckled game of the river, and looks upon anglers as but a small remove from the Eastern dude. Recently, however, says the *Appeal*, he became inflamed by the wild stories of the Mexican dam, promulgated by the Hon. William Woodburn, and purchasing a $10 outfit from Cagwin & Noteware, started out on a fishing trip.

His wife, ever mindful of his comforts, put up a lunch for the fisherman, and he determined to carry it in a lard pail. He jammed the boiled ham, roast chicken, pickles, etc., into the lard pail, set it on the pantry shelf and went to arrange his flies. Then he sent in his boy with instructions to bring out the pail on the second shelf. The youth grabbed the first pail he saw, which happened to be full of lard, and left the lunch pail on the shelf. In a few hours Mr. Wright hooked a three-quarter pound trout, and as he grappled with the fish the spectacle of a strong man braced for the fray with every muscle of his powerful frame drawn to the severest tension was indeed an inspiring sight. After landing the fish he felt hungry and fatigued, and opened the pail, to find it full of lard almost liquified by the heat of the sun. He pitched the lard into the river, blasphemed like a '49er and came home as fast as his team could carry him.

DANGEROUSLY HURT.

A Comstock Boy Badly Injured by a Kick From a Horse.

Last evening about 6 o'clock, says the *Chronicle*, Emmet Brannan, a fine little fellow about 9 years old, was kicked by a horse and his skull was badly crushed. The boy was at the stable of Thos. Dick, near the corner of Washington and N streets, a short distance from his parents' house, and was leading one of the horses to water. The animal had not been worked for some time and began to prance around when he got out of the stable. In his wild capering he kicked the boy in the head, crushing his skull and stretching him senseless in the yard. Drs. Harris and Bronson were sent for, and removed a portion of the skull about three inches square.

A CLOSE GAME.

The Dangerous Fumes of Giant Powder Nearly Prove Fatal.

The Tuscarora *Times-Review* says that George Bird, a miner at the Navajo, was overcome by the fumes of giant powder yesterday morning which came near proving fatal. He was at work in the upraise from the 450-foot level, and had let off a blast about 3 o'clock, as is supposed, and after awaiting the usual length of time for the smoke to clear had ascended the raise to resume operations. At about 7 o'clock he was discovered by Jesse Leach, who had come to relieve him from his shift, in an insensible condition reclining on the platform at the head of the raise. He was pulseless and almost lifeless, but soon revived sufficiently to be removed to his home.

Notables.

A party of prominent Canadian officials and railroad men passed Reno this morning in a special car attached to the regular express, en route to British Columbia, on business connected with the Canadian Pacific. The party was composed of Collingwood Schriever, Chief Engineer of the Canadian Railway; Mrs. Schriever, the Misses Schriever, Sir Alexander Campbell, Minister of Justice of Canada; Miss Campbell, Messrs. Place, Pottinger, Price, Jones, Fletcher and Lawless, all from Canada.

Disgusted with Life.

This morning about 10 o'clock, a 16-year-old daughter of Mrs. Jackson, a colored woman living on Second street, north of Sierra, attempted to take her own life. It seems she had been liberally supplied with whisyky by some visiting friends of her color, and while in a crazy, frenzied condition attempted to shoot herself with a pistol; firing four shots, but producing no other damage than a burned arm.

Returned From Their Trip.

John F. Myers, Al. White, Louis Dean and S. W. Clifford, "Spider," have returned from a 10 days' fishing trip to the Northern valleys. They had a delightful time, and caught all the mountain trout they wanted. Their friends were well treated. Johnny Myers was delivering fish for two hours yesterday afternoon. Mr. Myers reports game scarce.

Change the Head.

An item is going the rounds of the press headed "Justice to Senator Fair." It is what the correspondent of a Chicago paper has to say about Fair and Miss Carpenter's marriage. The GAZETTE would suggest that the head be changed so it will read "Justice to Miss Carpenter."

Unsightly.

That big, high fence in Virginia street, just north of the railroad, is an unsightly thing, and should be taken down. The Commissioners should see to it.

PERSONALS.

Lon Hamilton came down from the Comstock this morning.

United States Marshal Corbett came down from the Comstock this morning.

Two bars of Bodie, and five bars of Comstock bullion went below this morning per Wells, Fargo & Co.

W. A. Saldkeld, formerly of the Comstock and now of the firm of Eckard & Saldkeld, passed below this morning.

Assemblyman C. H. Galusha was in town this morning. Mr. Galusha has been appointed foreman of the Alta mine.

Ruel McMahon of Truckee, came down this morning on his way to Carson. The young man seems badly out of health.

Judge T. D. Edwards, of Ormsby county, will pass part of his vacation at Denver, for which point he leaves in a few days.

Dr. Geo. H. Hutchinson and wife leave to-morrow for Clover Valley, where they will spend a month hunting and fishing.

M. M. Glenn, proprietor of the Aurora *Herald* and County Commissioner of Esmeralda county, is paying the Comstock a short visit.

Will U. Mackey, a printer who recently left this city for Honolulu to take a position on the *Commercial Advertiser*, has returned to Nevada.

The report that Gus Lewis of Carson was better, and had gone to Lake Tahoe, seems to have been incorrect; there seeming to be but little hope.

United States Senator J. P. Jones came down from the Comstock this morning. The Senator seems in excellent health—looking as fresh as during the palmy days of the Crown Point.

D. G. Lovell and wife of Colorado passed west this morning, on their way to Olympia, W. T. Mr. L. has been extensively engaged in the cattle business, which he has sold, and goes west in the hope of benefitting his wife's health.

C. D. Gibbes, a member of the Academy of Sciences, in San Francisco, and father of J. L. Gibbes of Reno, came from below this morning on his way to the prison quarry at Carson, where he hopes to uncover more of the hidden mysteries of the world's history.

CALAVERAS OUTDONE.

The Big Trees of California Badly Eclipsed in Height.

America has boasted of having the largest trees in the world, but the claim will not hold good. It is reported by an English newspaper that in Tasmania there are eucalypti measuring 200 feet from the ground to the first branches, and more than 350 feet in total height; and there is, or lately was, on Mount Wellington, near Hobarttown, a tree of this species the trunk of which was 86 feet in circumference. But a still more gigantic monarch of the woods has been recently discovered in Victoria. It is a well proportioned specimen of the "Eucalyptus Amygdalina," and its top is nearer to the sky than the cross of St. Paul's cathedral, for it is no less than 430 feet above the ground.

Dr. Bishop Improving.

The Butte *Miner* of the 11th inst. says: "We regret to learn that Dr. Bishop is suffering from a very dangerous attack of cerebro spinal meningitis, superinduced by the shock to his nervous system, caused by a horse rearing into his buggy on the Fourth of July, his forefeet striking the doctor's hip with tremendous force." The same paper of the 12th inst. says: "The condition of Dr. Bishop was considerably improved yesterday, and hopes are now entertained of his ultimate recovery.

Want to Incorporate.

The citizens of Winnemucca held a meeting last Monday evening, and appointed a committee to draft resolutions and report at the next meeting, touching a town incorporation similar to the one under which Reno is working.

Below For Treatment.

Sam Stanaway, for years in the employ of Wells-Fargo, at the Reno office left this morning for San Francisco for medical treatment. He dropped a box on his foot last winter, and has been laid up ever since that time.

A Competent Clerk.

Henry Johnson, who for so many years acted as clerk for Hagerman and Jerry Schooling, has accepted a position with Doc Bowman, on Commercial Row, where his amiable phiz and melodious voice can be seen and heard.

Sonoma County After Emigrants.

Master Frank Barnes, son of A. H. Barnes, has been appointed agent for the Petaluma *Land Journal*. Young Barnes will distribute the paper on all westward bound trains.

More Good Hams.

Several mouths were made to water to-day on beholding the fine Eastern hams being unpacked in front of A. J. Clark's store, on Sierra street.

Good Fishing.

Geo. H. Davis, Jr., tells the Carson *Index* that he caught just "slathers" of fish in Hope valley last Sunday. Never saw such fishing in all his life.

R. E. QUEEN.

R. E. QUEEN,

THE LEADING DRUGGIST AND APOTHECARY

—OF—

RENO, - - - - NEVADA.

The Largest assortment of

DRUGS, MEDICINES AND CHEMICALS

OF THE BEST QUALITY ONLY,

The Choicest Toilet Preparations and Toilet Articles

OF ALL KINDS.

THE FINEST AND PUREST WINES, BRANDY AND OLD BOURBON Whisky, especially intended for medicinal uses,

Trusses, Turkish towels, Shoulder braces and similar articles of the best makes and all other articles usually kept in a first-class Drug Store.

I Can and Do Save Money to All

Who favor me with their patronage.

All Orders from the Country Promptly attended to AND SATISFACTION GUARANTEED.

Physicians' Prescriptions and Family Recipes Accurately and Scientifically compounded from the very best of medicines.

ly7tf

A Brilliant Meteor.

The Eureka *Sentinel* of the 17 inst., says: A very large and brilliant meteor was observed in the southwestern heavens Sunday morning about 2:30 o'clock. It was pure white and descended rather slowly, almost vertically. Its track was brightly illuminated, and just before it disappeared behind the mountain back of the Richmond works it appeared to burst like a rocket into a perfect shower of electric sparks, which momentarily lit up the sky all around. Hon. M. D. Foley, who witnessed the celestial phenomenon from Nob Hill, and had a clear view, believes the meteor fell close by. He claims the exhibition to have been the finest he ever witnessed.

Apportionment of School Moneys.

Superintendent D. Allen made the following apportionment of school moneys to-day:

District	No. Children	Amt
Franktown Dist	No. 1..48	$ 96 18
Washoe "	" 3..37	80 42
Mills Statn "	" 5..20	56 09
Glendale "	" 6..39	83 30
Verdi "	" 7..37	80 42
Huffaker's "	" 9..49	97 61
Reno "	" 10 575	987 92
Wadsworth "	" 11..54	104 76
Browns "	" 13..44	90 46
N Truckee "	" 14..50	99 03
Peavine "	" 15.. 6	36 04
Pyramid "	" 17..19	54 66
Total.....		$1,866 89

Last Night's Lecture.

Mrs. Holyoke's lecture at the Baptist Church last evening was but slimly attended. The lady devoted some time to poetry and music before her lecture commenced. She is working in a good cause and is no doubt doing much good, but if she would confine herself to the true text of intemperance and not consume so much time in a recital of the murders, rapes and debauches, of the low brutes who commit crimes while drunk, she would make a better impression.

Create a healthy appetite, prevent malaria diseases, by using Brown's Iron Bitters.

The Storey Commissioner.

Governor Adams has appointed John S. Kaneen to fill the vacancy in the Storey county Board of Commissioners, caused by the death of William Webber.

St. Jacobs Oil

THE GREAT GERMAN REMEDY FOR PAIN.

Relieves and cures RHEUMATISM, Neuralgia, Sciatica, Lumbago, BACKACHE, HEADACHE, TOOTHACHE, SORE THROAT, QUINSY, SWELLINGS, SPRAINS, Soreness, Pain, Bruises, FROSTBITES, BURNS, SCALDS, And all other bodily aches and pains.

FIFTY CENTS A BOTTLE.

Sold by all Druggists and Dealers. Directions in 11 languages.

The Charles A. Vogeler Co. (Successors to A. Vogeler & Co.) Baltimore, Md., U. S. A.

Bricklayers & Stone Masons

P. & J. BURKE,

CONTRACTORS AND BUILDERS.

All Kinds of

Mill Work, Furnaces and Retorts

Done in a good workmanlike manner.

BOILERS SET

HOTEL & RESTAURANT RANGES

Done on short notice.

Orders sent to or left at the store of John Sanderland will receive prompt attention. je20dwtm

FIFTY CENTS PER WEEK

All Classes of Legitimate Advertisements Not Exceeding Six Lines Inserted in this Column for Fifty Cents Per Week.

Position Wanted.

A POSITION desired by a young lady from the East as teacher, governess or housekeeper. Six years experience in teaching in the public schools of Kansas and Missouri. Best of references. Address Miss Clara West, Benicia Cal. jy17-1w*

Lost,

YESTERDAY, somewhere between the dairy ranch of A. T. Rice and the GAZETTE office, two memorandum books and a bill holder. Leave at this office or hand to A. T. Rice. jy16tf

News Depot.

C. J. BROOKINS has just received from the east all the latest magazines and pictorials of both eastern and western publication. He will keep them on sale at his store from and after this date. jy13w1

Situation Wanted.

A WOMAN wishes a situation to cook or to do general housework. Country preferred. Enquire at Reno Exchange for Mrs. Horigan. jy13w1*

Glen Alpine.

HENRY ROHRS, the agent for Dr. Benton's Glen Alpine mineral water reports the quality as good as ever and the quantity undiminished. Try a bottle. jy11w1

Situation Wanted.

A WOMAN wishes a situation to do chamber work or wait on table. jy10w1*

Store to Rent.

THE store next door to C. J. Brookins is for rent cheap. For further particulars inquire of [jy10tf] C. J. BROOKINS.

Ice for Sale.

J. F. AITKEN furnishes ice at ¼ cent per pound, in any quantity; families and stores 50 cents per week; leave orders at M. T. Barnett's. my29tf

Settle Up.

ALL persons indebted to the firm of Smith & Noyes will call at their old stand, near the bridge, and settle at once, for all bills must be paid by Aug. 15, or collection will be enforced. jy9w4* SMITH & NOYES.

Help Wanted.

THE MARKER BROTHERS WANT ten good farm hands, at good wages and employment, for six months. Enquire of A. K. Lamb, Reno. jy6.

Screens

FOR door and window screens apply to [jy6w2] F. M. PAYNE.

Settle Up.

ALL PERSONS indebted to the firm of Manning & Berry will call at the Reno Savings Bank Building and settle at once, or suit will be commenced without urther notice. MANNING & BERRY. Reno, June 20tf.

Organ For Sale

A NO. 1 organ for sale cheap for cash, or trade for two small work horses. Inquire at P. J. Toll's furniture store. je11tf

Cool Off.

I AM delivering ice to families at ½ cent per pound. My ice is of the purest and best. Delivered daily at your doors. my28tf G. W. J. WILSON.

J. Hall Requests

ALL parties knowing themselves indebted to the late firm of Hall & Painter to call at his new store on Commercial Row and settle as soon as convenient. al4tf

Vegetables.

I AM carrying a full stock of all kinds of vegetables and fruits, in season, including oranges, lemons, bananas, peas, pieplant, cabbage, potatoes, onions. Call. E. C. LEADBETTER. Je29tf

Land for Sale.

C. BRAGG of the Reno GAZETTE has A. 160 acres of good agricultural land for sale; five acres improved, one mile from Reno. Pair of horses, harness and a light lumber wagon taken in exchange.

NOTICE TO CITIZENS.

I hereby notify all persons not to use any water for irrigating purposes from our pipes between the hours of 12 m. and 6 p. m. This order will be strictly enforced.

A. EVANS,

President Reno Water Co.

m28tf

A Chicago Merchant's Experience.

After I had become almost skin and bone, with neither strength, appetite nor ambition left and the doctors couldn't help me, two bottles of Parker's Ginger Tonic cured me completely. M. R. Westcott, Lamp M'f'r, Chicago. je28w1

F. LEVY & BRO.

F. LEVY & BRO.

In the Lead with the very Latest and Largest

SPRING AND SUMMER STOCK.

DRESS GOODS of the Very Latest Shades in Nun's Veiling, Basket Cloth Cashmere, Drap de Tete, Crepe Cloth, Lace Grenadine, Bunting, Plaids, Satteens De Beige and many other kinds. Call and see them.

Silks, Satins, Surahs, Rhadamas and Ottomans in all desirable colors.

Lace, Fringes, Passamenteries, Ribbons and Buttons of the very latest designs and shades.

EMBROIDERIES in Endless Varieties. Piquets, Marseilles, Nainsook, Swiss Tarletan, Birds'-eye Linen and Persian Lawns.

TABLE LINEN, Napkins, Towels, Crash, Sheeting and Irish Linen. Fringed Damask, Table Covers with Napkins to match—something very new.

BLANKETS (white and colored), and a fine line of Quilts.

A LARGE LINE OF CORSETS. Do not fail to ask for the celebrated Fibre Corset.

HOSIERY, UNDERGARMENTS.—Hosiery in Silk, Lisle Thread and Cotton for ladies and children in a larger variety than any other house can offer. Undergarments for ladies, gents and children in merino and muslin at all prices. Infants' complete wardrobes. Embroidered Flannels.

CLOAKS, Mantelets, Wraps, Surtouts Circulars, Polonaises and Dusters of the very cheapest to the very finest qualities. These goods deserve inspection. They are simply grand.

SATIN SUITS COMPLETE—Very elegant. Cretonnes and raw silk damask of gorgeous designs with fringes to match.

KID GLOVES.—We invite your attention to our new Louvre Kid Gloves direct from that celebrated establishment in Paris; also a full line of Silk and Lace Mits, Silk Mousquetaire, Lisle Thread and Cotton Gloves.

RUCHINGS, TIES, PIQUES, PARASOLS—A choice assortment.

CARPETS, OIL CLOTHS, Lace Curtains and Window Blinds—a full stock. PANTS CLOTHS AND OVERCOATINGS.

In presenting our elegant and well-asserted stock for inspection we guarantee our prices RED-ROCK. We have only ONE PRICE, and all are treated alike. Samples sent on application.

F. LEVY & BRO., 27 Virginia St., Reno, Nev.

je11tf

CAPITAL WOOLEN MILLS.

RAILROAD UNIFORMS

The Capital Woolen Mills has a Large Supply of Cloth

For Railroad Men's Uniforms, and will supply them at

LOWEST PRICE

Send for Samples and Rules for measurement or call at our store.

No. 822 J Street, Sacramento.

j2

PALACE RESTAURANT,

COMMERCIAL ROW, RENO, NEV

We having leased both the

PALACE & ARCAD

Restaurants, they will be

CONSOLIDATED

They will hereafter be run as one establishment, on the

European Plan

OPEN DAY AND NIGHT.

SATISFACTION GUARANTEED

LEMERY & FONTAINE, Props

mar28tf

I. FREDRICKS

—IS THE—

LEADING JEWELER

—AND—

OPTICIAN.

jy11tf

Sparkling with the purest gas, delicately, yet richly flavored, cool and refreshing, Queen's soda water commends itself to all.

AN ATTRACTIVE PLACE

Having just received one of the finest stocks of Men's and Boys' Clothing, Gents,' Furnishing Goods, Hats, Caps, Boots and Shoes ever brought to this State, I invite my friends and the public generally to give me a call. My prices are lower than ever, and my patrons are sure to be well pleased. Great Bargains in dull times is what we all want. Call at my store and be convinced.

M. NATHAN

VIRGINIA STREET, RENO, NEVADA

apr25

FRUIT AND VEGETABLES.

WE CARRY A FULL LINE AND CHOICE STOCK OF FRUIT AND VEGETABLES, FISH AND COUNTRY PRODUCE AND CHOICE FAMILY GROCERIES At all times.

Prices lower than the lowest. Goods delivered free of charge.

PAINTER & HAKELESS,

jy10 Virginia street, Reno, Nevada

CHARLES BECKER

COMMERCIAL ROW SALOON

BEST BEER ON DRAUGHT

By the glass, bottle, quart or gallon. Connected with the saloon is a

FIRST-CLASS LODGING HOUSE,

Where a good bed can be had for 25 cents

THOMAS PRICE

Chemical Laboratory, Assay Office and Ore Floors,

24 SACRAMENTO, STREET, SAN FRANCISCO

Terms sent on application. w1ed

Reno Chapter No. 7, R. A. M.

THE STATED CONVOCATIONS OF Reno Chapter No. 7, of R. A. M., are held at Masonic Hall on the evening of the first Thursday of each month, commencing at 8 o'clock sharp. All sojourning companions in good standing are fraternally invited to attend. By order of the H. P.

jan30tf W. L. BRADLEY, Secy.

MISCELLANEOUS.

THE SAN FRANCISCO

EXAMINER!

—THE—

BEST NEWSPAPER

ON THE PACIFIC COAST.

The Daily and Weekly Examiner Office.

THE SAN FRANCISCO EXAMINER IS THE best and most reliable Newspaper published on the Pacific Slope. It contains all the latest news of both the Old and the New World. The Telegraphic Reports are the latest and most reliable. Its Local News is far superior to any other, and its Editorials are admitted to be the ablest of all.

The EXAMINER has always been, and always will be, the friend and champion of the people as against combinations, cliques, corporations, or oppression of any kind. It will be independent in everything, neutral in nothing; fair and impartial to all parties, yet exposing corruption wherever found, and wasting with fearless endeavor to promote and protect every interest of the great public whom it serves, in whom it depends for its support.

THE DAILY SAN FRANCISCO EXAMINER including the Sunday edition, sent to any part of the United States (post-paid) for

SIX DOLLARS PER YEAR.

75 CENTS

—IN—

POSTAGE STAMPS, POSTAL ORDER,

Or Money,

WILL GET THE MOST BRILLIANT AND complete Weekly Newspaper in the World. THE WEEKLY EXAMINER prints regularly seventy-two columns, or eight pages of News, Literature and General Information; also a complete and reliable Commercial Department, and 75 cents will pay for six months subscription, including postage to any part of the United States, or

$1 50 for One Year.

CLUB RATES FOR THE WEEKLY:

5 Copies, One Year.....$7 50
10 Copies, One Year.....13 00

SAMPLE COPIES SENT FREE.

All Postmasters receive subscriptions.

THE SAN FRANCISCO BULLETIN

—THE—

Leading Evening Newspaper West of the Rocky Mountains.

IT IS THE RECOGNIZED AUTHORITY in Commercial and Financial Circles, and the Best Family Journal on the Pacific Coast.

Served by Carriers in San Francisco and the towns of the interior at.....25c per week.
By Mail, postage paid.....$12 per year

THE WEEKLY BULLETIN

Is a mammoth twelve-page journal, and in proportion to its size the cheapest paper in the country

Subscription Rates:

The WEEKLY and the FRIDAY BULLETIN, forming together the most complete SEMI-WEEKLY Published on the Pacific Coast, will be sent to any address, POSTAGE PAID, on the following terms:

The Weekly and Friday Bulletin

One year.....$3 00
Six months.....1 50

Weekly Bulletin Alone,

One year.....$2 50
Six months.....1 25

Remittances by Draft, Postoffice Order, Wells, Fargo & Co.'s Express, Registered Letter, at our risk

FREE SEED DISTRIBUTION.

Each subscriber will be presented with several varieties of Rare and Valuable TREE, VEGETABLE and FLOWER SEEDS, equal in value to the subscription price of the paper

Send for Sample, giving your full particulars. Address,

S. F. BULLETIN COMPANY
SAN FRANCISCO.

AGENTS WANTED.

GATELY'S UNIVERSAL EDUCATOR, Containing

1160 Pages and 470 Illustrations.

It has received the unqualified approval of the press of the country as a general educational work of exceptional merits. There is no book like it in the market today, and therefore has no competitors for public favor. It is without doubt, the most thoroughly satisfactory book for agents and customers that has been issued for years. The requisites for a good agent are ability to read, honesty, common sense and energy; highest rates of commission and exclusive territory. For circulars and terms on application.

J. DEWING & CO.
jel1-6mo 637 Bush St., S. F.

DRAYAGE AND Express business promptly attended to.

PIANO MOVING A SPECIALTY.

Leave orders at Martin & Augustine's or E. Mayer's cigar store

J. F. AITKEN

RANCH FOR SALE.

A RARE CHANCE

—FOR A—

LARGE INVESTMENT.

One Hundred and Six Thousand Acres.

THE WELL-KNOWN AND VALUABLE

CLOVER VALLEY RANCH

Located in

Humboldt County, Nevada,

FOR SALE.

4,000 Head of Graded Cattle.

54 Head American Horses, including 50 Fine American Breed Mares 6,000 Acres Fine Meadow Land, Capable of Producing

5,000 TONS of HAY per ANNUM

240 ACRES IN ALFALFA, WELL IRrigated, producing five tons per Acre. 25,000 acres under fence.

MOWERS, REAPERS, FARMING IMPLEMENTS.

With all the appliances of a stock and grain farm to be included in the sale.

The Whole Ranch Comprising One Hundred and Six Thousand Acres.

CONTROLLING TWO HUNDRED AND FIFTY THOUSAND ACRES.

THE CLOVER VALLEY RANCH, OR, as it is sometimes known, "The Iron Point Stock and Grain Ranch," Nevada, embracing one hundred and six thousand acres of land, is now offered for sale upon terms which represent a liberal concession to the purchaser, and offers high inducements in the way of a safe, permanent and profitable investment.

With the ranch will be sold four thousand head of stock cattle, now in splendid condition, embracing thoroughbred Durham bulls, purchased at a cost of six hundred dollars each. The entire herd is composed of grades produced by crossing the best American cows with the very best thoroughbred Durham bulls ever imported to this country. There are no inferior animals in the herd; no Spanish cattle or crosses from Spanish cattle. These ranches embrace six thousand acres of meadow land, which will produce about five thousand tons of hay per annum. There are two hundred and forty acres of fine alfalfa under irrigation, capable of producing twelve hundred and sixty tons of hay per annum. Twenty-eight thousand acres of this ranch is now under fence, redwood posts set sixteen feet apart, with four barbed wires, nearly new. Buildings attached to the ranch consist of one good one story and a half house, with four rooms, a stone cellar, and stone dairy house, well built. Horse barn forty by one hundred feet, with stalls for thirty horses. There is a splendid creek of living water running through the ranch; also, an excellent well of water with two or three springs. Inside the inclosure there are two springs from which issue about twenty-five hundred inches of water, sufficient to irrigate twenty-five hundred acres of land which lie below them, and which may be subjected to irrigation but little cost. Included in this sale there are two thousand acres of fine agricultural and meadow land, about seven miles northeast of the ranch buildings, upon which there are one hundred and twenty acres in alfalfa finely growing. This is a fine grain ranch, and will produce forty to fifty bushels of barley per acre per annum. There is a good orchard in bearing, and a live stream of water affording abundance of trout. About four hundred acres of this small ranch is under fence. The vendors of these ranches own and control the water rights indispensable to the use of two hundred and fifty thousand acres of land for grazing. There is sufficient water to irrigate twenty-four thousand acres in the lower ranch, and one thousand in the upper, making a total of thirty-four hundred acres.

The sale will include eighty-four head of good American horses, fifty of which are large fine brood mares, the remainder being saddle horses, well trained for herding cattle and well broken work horses; also, there will be included in this sale grain headers, eight mowing machines, harrows and all farming implements necessary to run this ranch.

Six years ago this ranch maintained throughout the year about forty thousand head of cattle. The range was injured by being overstocked, and the stock was sold, the owner of this ranch selling twelve thousand head. After a rest of six years the range was recuperated and is now as good as when in its primitive condition. The four thousand head of cattle now offered for sale are the progeny of well-selected cows from the best dairy herds in California and Nevada. They have increased to their present numbers very rapidly. Eight hundred calves will be produced in 1883, and estimating upon the basis of the past experience of increase the band of 1884 will exceed that number by one-half. The range is estimated to carry, without being overstocked, twenty-five thousand head, and the present herd may be increased to that number without seeking other range than that now proposed to be sold.

The Clover Valley ranges embrace:—Township 36 north, ranges 41, 42, 43, 44, east, township 37 north, ranges 42, 43, 44 east; township 38 north, ranges 42, 43 east; township 39 north, range 43 east—Mount Diablo meridian.

Title based upon patents from the United States will be given to one hundred and six thousand acres of land, commanding about one hundred fifty thousand additional acres, to which the ownership of the land now offered for sale is a perfect key. The present value of the property is estimated to be worth four hundred and twenty-eight thousand dollars. The whole is offered for three hundred thousand dollars, of which one hundred and seventy-five thousand dollars must be paid in cash, one hundred and twenty-five thousand dollars in five years. Deferred payments to bear seven per cent interest per annum.

The cattle and horses will be sold by actual count. If the herd fall short of four thousand head of cattle, or eighty-four head of horses, a pro rata amount for the shortage will be deducted from the total purchase price.

Reference is had to ALVARO EVANS, capitalist, of Reno, and R. L. FULTON, RENO GAZETTE, Reno, for verification of the representation set forth above. Inspection of the stock, lands and other property is solicited.

Apply to or address,

WM. H. MILLS,
Land agent C. P. R. R.
ly12tf

MISCELLANEOUS.

THE TRUCKEE LUMBER Co

DEALERS IN ALL KINDS OF

LUMBER,
TIMBER,
RAILROAD
TIES, LATH,
SHINGLES

Dressed Lumber, Rustic,

SASH, DOORS AND BLINDS

MOULDING,

AND FURNITURE

FRUIT AND PACKING BOXES

—A SPECIALTY—

BRICKELL & KRUGER

TRUCKEE, CAL.

BRANCH YARD AT VERDI

Where we will keep constantly a large supply of

Slab & Cord Wood

—AND—

LUMBER

of every description. Orders solicited. apr1

DR. LIEBIG

Dispensary Cor. Geary and Mason Sts., San Francisco, Cal.

THE COLLEGIATE INstitute for the cure of special diseases and so-called incurable chronic diseases. "Dr. Liebig's German Invigorator" is positively guaranteed to cure nervous and physical debility, seminal Weakness, Lost Manhood, Spermatorrhea, Loss of Energy, Ringing and Dizziness in the Head, Melancholia, Hopeless Feelings, Prostatorrhea, and all the results of youthful imprudence and excesses of mature years. The Doctor, a regular college physician from Europe, will agree to forfeit one the sand dollars for a case the Invigorator will not cure under special treatment and advice.

The reason so many cannot get cured of Weakness and the above diseases is owing to a complication called PROSTATORRHEA, which requires peculiar treatment.

Dr. Liebig's Invigorator No. 2 is the only positive cure for Prostatorrhea. Price of either Invigorator, $2 per bottle, six for $10. Sent to any address on receipt of price, or C. O. D. responsible persons can pay when cured. Strictest secrecy Maintained. Patients cured at home. Dr. Liebig's Dispensary has an Elegant Drug Store in its building.

Too frequent evacuations of the bladder and Ropy Sediment in urine are symptoms of Seminary Seminal Weakness and Prostatorrhea. Complaints readily yield to the Dr. LIEBIG TREATMENT.

Ordinary Cases—Any recent case of special or private diseases cured for $10. Remedies sufficient to cure will be promptly sent, with full directions and advice, on receipt of $10. All packages are securely covered from observation.

Invigorator Samples Free.

To prove the wonderful power of the GREAT GERMAN INVIGORATOR a 2 bottle of either number will be sent free of charge. Persons ordering a free bottle will only have to pay expressage on delivery.

Most Powerful Electric Belts Free to Patients. Consultation, Examination and advice free and private. Call or write.

DR. LIEBIG & CO., 40 Geary St. San Francisco, 405 Mason St., S. F.

THE BRAHMIN'S ELIXIR

FOR ALL CASES OF

Seminal Weakness, Loss of Manhood,

Want of Energy, Weakness in the Back or Loins, Painful Dreams, Languor, Depression, &c.,

Prepared only by

Brahmin Elixir Co

1004 Broadway, Oakland, Cal.

Price $1 per Bottle. Send for circular

16m1f

CHAS. ZIEGLER, JR.,

WHOLESALE AND RETAIL BUTCHER

VIRGINIA STREET, RENO, NEV

The Finest

BEEF, MUTTON AND PORK

In the Market; also

Finest Sausages Manufactured in the State.

THE MARKET FOR EPICURES

jan8tf

MISCELLANEOUS

HUNTINGTON'S

OSCILLATING STAMP MILL

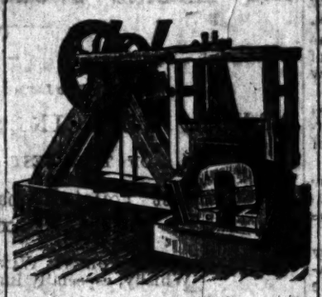

IT HAS

No Stems, Cams, Nor Tappets,

—AND—

Adjusts Itself to the Wear of the Shoes and Dies.

—FOR—

SIMPLICITY DURABILITY ECOMOMY

I exceeds anything ever presented the public,

—AND WILL DO—

THE WORK OF FIVE STAMPS

—WITH—

ONE - FOURTH THE POWER

PRICE:

1,200-lb Hammer.....$600 00
850-lb Hammer.....$500 00

F. A. HUNTINGTON,

153 & 145 Fremont St, San Francisco

ALLEN C. BRAGG,

Reno, Nev., agent for State of Nevada

ed2tf

THIS GREAT

Strengthening Remedy and Nerve Tonic

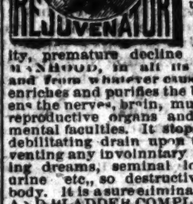

Is the legitimate result of over 20 years of practical experience, and CURES WITH UNFAILING CERTAINTY Nervousness and physical debility seminal weakness, spermatorrhœa, prostatorrhœa, impotency exhausted vitality, premature decline and LOSS OF MANHOOD, in all its complications, and from whatever cause produced. It enriches and purifies the blood; strengthens the nerves, brain, muscles, digestion, reproductive organs and physical and mental faculties. It stops any unnatural debilitating drain upon the system, preventing any involuntary losses debilitating dreams, seminal losses, with the urine etc., so destructive to mind and body. It is a sure eliminator for KIDNEY AND BLADDER COMPLAINTS. It contains no injurious ingredients. To those suffering from the evil effects of youthful indiscretions or excesses, a speedy thorough and permanent CURE IS GUARANTEED. Price $2 50 per bottle, or five bottles for $10. Sent secure from observation to any address upon receipt of price, or C. O. D. To be had only of

DR. C. O. SALFIELD
218 Kearney street, San Francisco, Cal.

Consultation strictly confidential, by letter or at office FREE, or the convenience of patients and in order to insure perfect secrecy I have adopted a private address, under which all packages are forwarded.

TRIAL BOTTLE FREE sufficient to show its merit, will be sent to anyone applying by letter, stating his symptoms and age. Communications strictly confidential. decl1dawly

DR. SPINNEY

NO. 11 KEARNEY STREET,

San Francisco, Cal.

Treat all Chronic and Special Disease

YOUNG MEN

WHO MAY BE SUFFERING FROM the effects of youthful follies or indiscretion, will do well to avail themselves of this, the greatest boon ever laid at the altar of suffering humanity. Dr. SPINNEY will guarantee to forfeit $500 for every case of Seminal weakness or private disease of any kind or character which he undertakes and fails to cure.

MIDDLE-AGED MEN.

There are many at the age of thirty and sixty who are troubled with too frequent evacuations of the bladder, often accompanied by a slight smarting or burning sensation and a weakening of the system in a manner the patient cannot account for. On examining the urinary deposits a ropy sediment will often be found, and some small particles of albumen will appear, or the color will be of a thin milkish hue, again changing to a dark and torpid appearance. There are many men who die of this difficulty, ignorant of the cause, which is the second stage of seminal weakness. Dr. S. will guarantee a perfect cure in all such cases, and a healthy restoration of the genito-urinary organs.

Office Hours—10 to 4 and 6 to 8. Sundays from 10 to 11 A. M. Consultation Free. Thorough examination and advice $5.

P. S. For private diseases of short standing a full course of medicines sufficient for a cure, with necessary instructions, will be sent to any address on receipt of Ten Dollars. Call or address

DR. SPINNEY & CO.,
No. 11 Kearney Street, San Francisco,
jan2-d&w

MISCELLANEOUS.

THE GREAT ENGLISH REMEDY

Is a never-failing Cure for Nervous Debility, Exhausted Vitality, Seminal Weakness, Spermatorrhœa, Lost Manhood, Impotency, Paralysis, and all the terrible effects of Self-Abuse, youthful follies and excesses in maturer years—such as Loss of Memory, Lassitude, Nocturnal Emissions, Aversion to Society, Dimness of Vision, Noises in the Head, the vital fluid passing unobserved in the urine, and many other diseases that lead to insanity and death.

DR. MINTIE will agree to forfeit Five Hundred Dollars for a case of this kind the VITAL RESTORATIVE (under his special advice and treatment) will not cure, or any thing impure or injurious found in it. DR. MINTIE treats all Private Diseases successfully without mercury. Consultation Free. Thorough examination and advice, including analysis of urine, $5 00. Price of Vital Restorative, $3 00 a bottle, or four times the quantity, $10 00; sent to any address upon receipt of price, or C. O. D., secure from observation, and in private name if desired, by A. E. MINTIE, M. D.

11 Kearney Street, San Francisco, Cal.

SAMPLE BOTTLE FREE

Will be sent to anyone applying, stating symptoms, sex and age. Strictly in regard to all business transactions.

DR. MINTIE'S KIDNEY REMEDY, NEPHRETICUM cures all kinds of Kidney and Bladder Complaints, Gonorrhœa, Gleet, Leucorrhœa. For sale by Osburn & Shoemaker, druggists. $1 00 a bottle, six bottles for $5 00.

DR. MINTIE'S DANDELION PILLS are the best and cheapest DYSPEPSIA and BILIOUS cure in the market. For sale by Osburn & Shoemaker. jan2-1y-d&w

EVERY FARMER

NEEDS A RELIABLE LIVE STOCK journal, and we have made arrangements to furnish our subscribers with just such a journal. The

WEEKLY

GAZETTE

—AND THE—

BREEDERS' LIVE-STOCK JOURNAL

ONE YEAR FOR THE SUM OF THREE DOLLARS

Each subscriber will receive a large,

Choice Engraving

OF THE FAMOUS

HEREFORD CATTLE

Call at our office and examine this journal and we are certain you will want it. apr17

ARTISTIC

PHOTOGRAPHY!

—THE—

FINEST GALLERY IN THE WORLD

PICTURES

OF EVERY DESCRIPTION,

FROM THE LARGEST TO THE SMALLEST—AT ALL PRICES

TAKE THE ELEVATOR

G. D. MORSE,

PHELAN BLOCK SAN FRANCISCO

apr2tf

PENSIONS TO ALL

soldiers and sailors who were disabled by wounds, disease, accident or otherwise, the loss of a toe, files, varicose veins, chronic diarrhœa, rupture, loss of sight, (or partially so), loss of hearing, (falling back of measles, rheumatism, any disability, no matter how slight, gives you a pension. New and Honorable Discharges obtained. Widows, children, mothers and fathers of soldiers dying in the service or afterwards, from disease contracted or wound received while in the service, are entitled to pension. Rejected and abandoned claims a specialty. Bounty, Back Pay and Horse Claims Collected.

INCREASE YOUR PENSION

A pension can be increased at any time when the disability warrants it. As you grow older the wound has gradually undermined the constitution, the disease has made you more helpless. In some manner the disability has increased; so apply for an increase at once.

Land and Patent Claims Solicited.

My experience and being here at headquarters enables me to attend promptly to all claims against the government. Address, with stamp:

THE RECEIVER,
Box 485, Washington, D.C.

GEO. H. TAYLOR MARK PARRISH

BEST IN THE MARKET,

Geo. H. Taylor & Co.'s

Flavoring Extracts

UNEQUALLED FOR

STRENGTH AND PURITY.

For sale by all wholesale Grocers.

GENERAL DEPOT

214, Clay Street, S. F.

jy7m1

Faded hair recovers its youthful color and soft, silky texture by the use of Parker's Hair Balsam. jan1tf

GAZETTE JOB OFFICE.

It Doesn't Require Much of a Man

To See that the

GAZETTE OFFICE

—CAN—

DISCOUNT THE COAST

—ON—

JOB WORK.

It has Cheap Rent, Cheap Water Power, the Best of Skill and Buys all Goods at the Factory for Cash.

LET US BID ON YOUR WORK

It Doesn't Require Much of a Man

For Sale.

900 Ewes and 300 Lambs.

SHEEP CAN BE SEEN AT PROSSER Creek, four miles from Truckee.

For Further Information Address

D. M. PROSSER,

jy11tf Truckee, Nevada County Cal.

CLUB RATES

THE

RENO WEEKLY GAZETTE

WILL BE SENT,

FOR ONE YEAR

WITH THE

Weekly Bulletin	$3 00
Semi-Weekly Record-Union	3 00
The Housekeeper	2 75
Harper's Publications	4 50
Chicago Weekly News	2 75
Farmer's Review	3 00
Argonaut	4 50
Californian	4 50
Chicago Field	4 00
Chicago Mining Review	3 00
Sacramento Weekly Bee	3 00
San Francisco Chronicle	3 00
Greenville Bulletin	4 00
North American Review	5 00
True Fissure	$5 00
Iowa Farmer	3 00
Breeders' Live Stock Journal	3 00
Vanity Fair and Golden Era	3 00
Our Little Ones	2 50

J. B. KLUNIE,

DEALER IN DIAMONDS, WATCHES JEWELRY, SILVERWARE, CLOCKS, ETC., 226 J Street, between Second and Third, SACRAMENTO.

I always keep a full line of American watches, a large variety of the latest style fine jewelry, silver and silver-plated ware, clocks, etc. I have the exclusive agency for the

ROCKFORD WATCH CO.'S

QUICK TRAIN RAILROAD WATCHES.

Watch Repairing a specialty, under U. P. Fisherz. oct19y1

Hostetter's Stomach Bitters meets the requirements of the rational medical philosophy which at present prevails. It is a perfectly pure vegetable remedy, embracing the three important properties of a preventitive, a tonic and an alterative. It fortifies the body against disease, invigorates and revitalizes the torpid stomach and liver, and effects a salutary change in the entire system. For sale by all druggists and dealers generally.

THE BALDWIN.

THE LEADING HOTEL.

On the American plan.

Costing over $1,500,000 in its construction and furniture

The Baldwin is the most elegantly appointed hotel in the world.

Right in the of street cars pass its doors.

Hotel coaches and carriages in waiting at all ferry and hotel depots

Special accommodations for families and large parties.

Prices the same as at other first class hotels—$2.50 to $5 per day.

H. S. Pearson, Proprietor
(Formerly proprietor of the Cosmopolitan.)
Beach Hardenbergh, Chief Clerk.
jan8tf M. S. French, Cash

BETTER THAN GOLD.

CALIFORNIA FIG SALT

A Pleasant and Effectual Remedy

IF YOU HAVE ABUSED YOURSELF

By over-indulgence in eating or drinking; have sick or nervous headache; dryness of the skin, with feverish tendency; night sweats and sleeplessness; by all means use

SLAVEN'S

FRUIT SALT.

And feel young once more. It is the woman's friend. Try it; $1 per bottle; six bottles for $5. For sale by all druggists. H. K. QUEEN, Agent for Reno

apr19tf

FRIEND TERRY

—LUMBER COMPANY—

Manufacturers of and wholesale and retail dealers in

Building and Finishing Lumber and Timber, Kiln-Dried Doors, Windows and Blinds

SPECIAL ORDERS & ODD SIZES

Filled and shipped direct from the

OREGON RED-WOOD AND SUGAR PINE MILLS OF THE COMPANY

GENERAL OFFICE, 1310, Second street, near M. BRANCH YARD, Cor. Twelfth and J streets. } SACRAMENTO

mar30tf

RENO LUMBER CO.,

LONDON & McINTOSH, Prop's

DEALERS IN

All kinds of Building Material

MINING TIMBERS, FENCING, ETC. Sash, Doors, Blinds, Mouldings, Turnings, Redwood and Pine Shingles, Redwood, Fence and Surfaced; also lime, plaster and cement constantly on hand. Give us a call

PRICES AS LOW AS THE LOWEST.

Satisfaction Guaranteed in every particular.

Office 4th St, below Lake. Reno

1f-d&w

RENO & FT. BIDWELL STAGE

CARRYING THE U. S. MAIL.

EAGAR & CO. : : : PROPRIETORS

THIS IS THE ROUTE FOR Ramid, Round Hole, Buffalo Salt Works, Buffalo Meadows, Duck Flat, Eagleville, Cedarville and Lake City.

CONNECTS at Cedarville with stages for Alturas, and at Alturas with stages for Lakeview, Oregon, and at Lakeview with stages for Chewaucan, Silver Lake, Summer Lake, Pinesville and the Dalles, also with stages for Drew's Valley, Linkville Sprague River and Ashland.

Particular attention paid to express packages on the regular line and to Alturas. Stages leave Reno daily (Sundays excepted) at 7 a. m. Schedule time each way, 36 hours. T. K. HYMERS,

ajly1tf Agent, Reno.

HALL'S PULMONARY BALSAM

PRICE 50 CTS

An immediate and permanent cure for coughs, colds, asthma, bronchitis, croup, influenza, catarrh, loss of voice, incipient consumption, and all diseases of the lungs and throat. Ask for the California Pulmonary Balsam and take no other. Sold by all druggists. J. F. GATES & CO.

dw6o Depot, 417 Sansome St., S. F.